

ORDINANCE NO. 4571

**AN ORDINANCE OF THE VENTURA COUNTY BOARD OF SUPERVISORS
AMENDING DIVISION 8, CHAPTER 1, ARTICLE 18 OF THE VENTURA COUNTY
ORDINANCE CODE (NON-COASTAL ZONING ORDINANCE), TO CHANGE THE
ZONING DESIGNATION OF THE PARCELS IDENTIFIED AS TAX ASSESSOR'S
PARCEL NUMBERS 008-0-200-015, 008-0-200-055 and 008-0-200-095**

The Board of Supervisors of the County of Ventura, State of California, ordains as follows:

Article 18, Section 8118-2.1373 is hereby added to the Ventura County Ordinance Code to state as follows:

Sec. 8118-2.1373

The zoning designation of the parcels identified as Ventura County Assessor's Parcel Numbers 008-0-200-015, 008-0-200-055 and 008-0-200-095, as shown on Exhibit 1 hereto incorporated herein by this reference, are changed from OS-40 ac (Open Space, 40-acre minimum parcel size) to AE-40 ac (Agricultural Exclusive, 40-acre minimum parcel size).

This Ordinance shall become effective 30 days after adoption.

PASSED AND ADOPTED this 17th day of November 2020 by the following vote:

Ayes: Supervisors

Parks

Huber

Zaragoza and Long

None

Noes:

Bennett

Absent:

Kelly Long

Chair, Board of Supervisors

ATTEST: Michael Powers,
Clerk of the Board of Supervisors,
County of Ventura, State of California

By Tom Key
Deputy Clerk of the Board



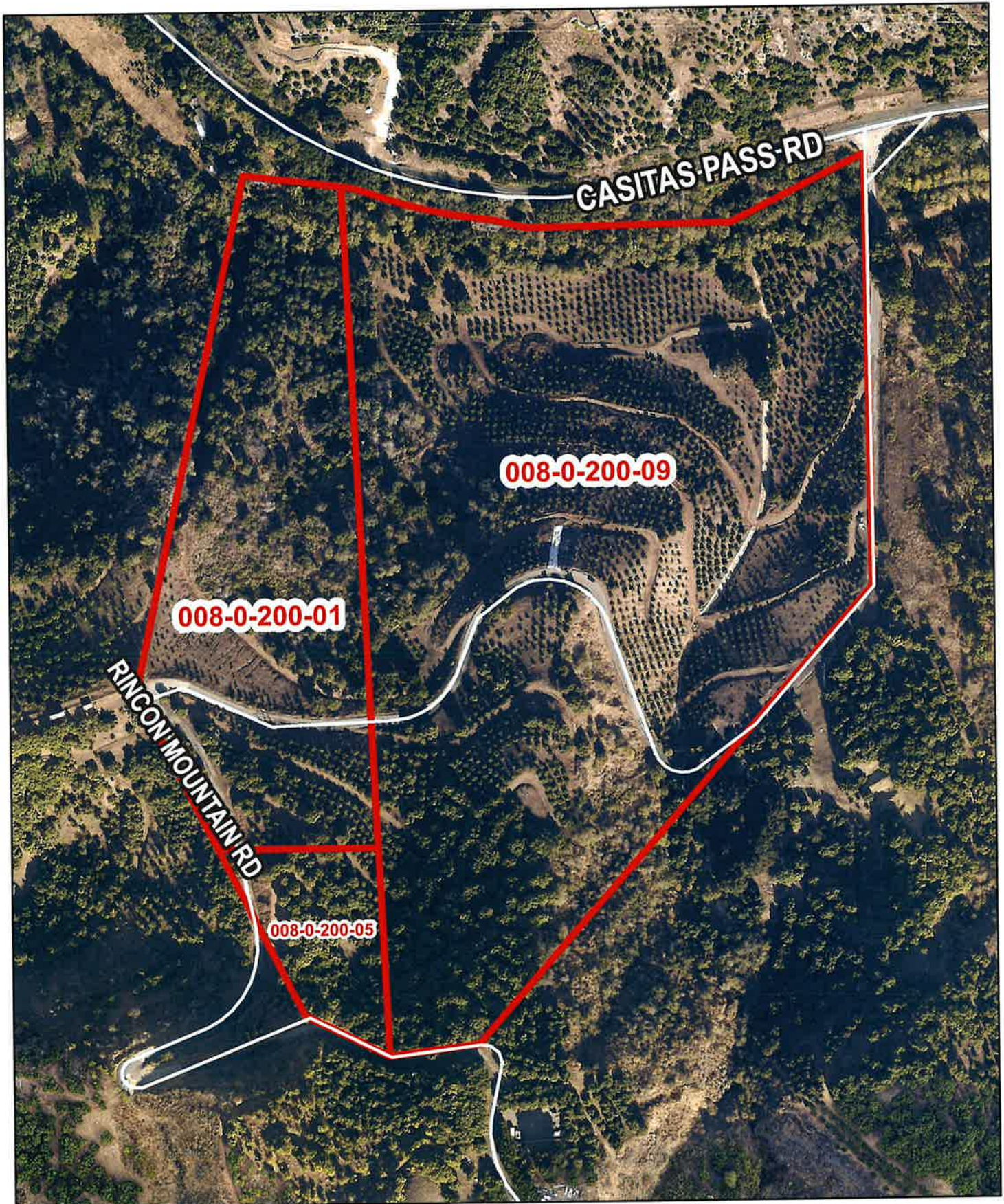

Ventura County, California
Resource Management Agency
GIS Development & Mapping Services
Map Created on 09-22-2020
This aerial imagery is under the
copyrights of Pictometry
Source: Pictometry, DEC 2019



County of Ventura
Board of Supervisors
**Exhibit 1 - Map of Proposed Ordinance
Amendment for PL20-0071 (NCZO §
8118-2.1373)**

0 100 200 Feet

Disclaimer: This Map was created by the Ventura County Resource Management Agency, Mapping Services - GIS which is designed and operated solely for the convenience of the County and related public agencies. The County does not warrant the accuracy of this map and no decision involving a risk of economic loss or physical injury should be made in reliance thereon.



RH